

Hör Auf Dein Herz

Lou Dynia

♩ = 130

Violine I

Violine II

Viola
pizz.

Violoncello
pizz.

5

9

13

17

23

28

33

38

42

46

50

54

59

64

68

72

76

80

84

88

92

95

Hör Auf Dein Herz

Violine I

Lou Dynia

$\text{♩} = 130$

8 8

21

30

36

40

47

54

60

65

69

Violine I

73

77

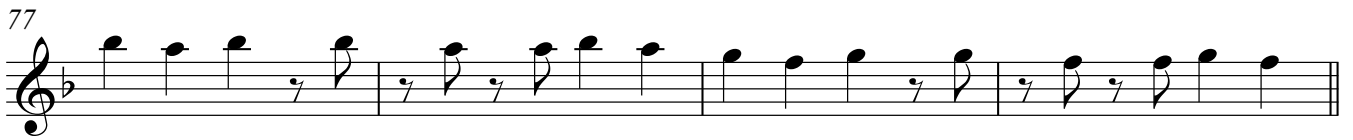

81

85

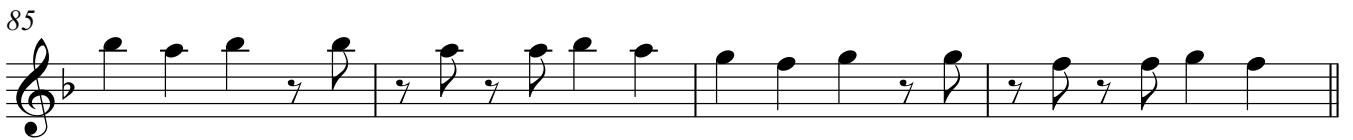

89

97

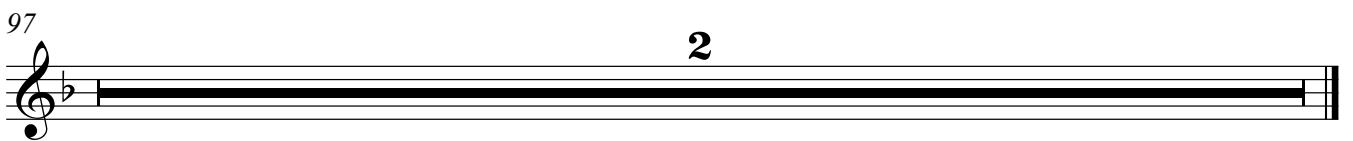

Hör Auf Dein Herz

Violine II

Lou Dynia

$\text{♩} = 130$

8 8

21

30

36

40

47

54

60

65

69

73

77

81

85

89

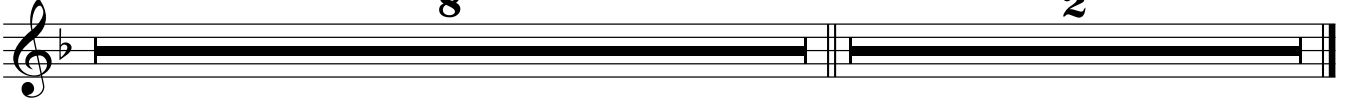

Hör Auf Dein Herz

Viola

Lou Dynia

pizz. ♩ = 130

5

9

13

17 arco

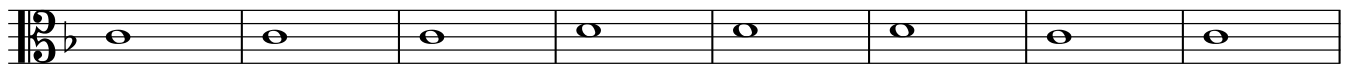

25

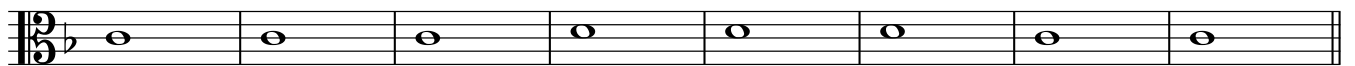

33

37

41

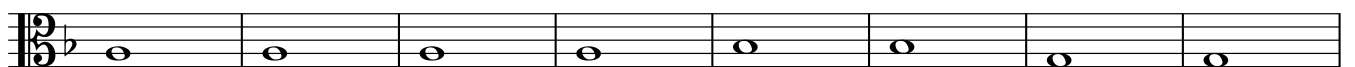

49

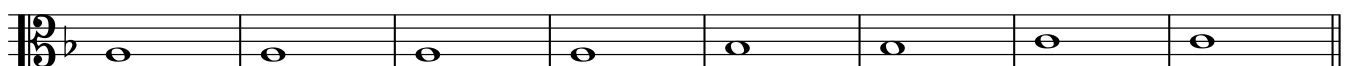

57

61

65

69

73

77

81

85

89

pizz.

93

97

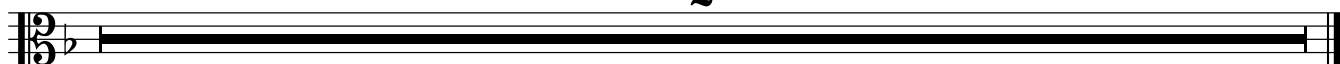

Hör Auf Dein Herz

Violoncello

Lou Dynia

pizz. ♩ = 130

7

13

19

24

28

33 arco

37

41

45

49

53

57

61

65

69

73

77

81

85

89

97

