

Irish Lullaby

Lou Dynia

$\text{♩} = 80$

Violine I

Violine II

Viola

Violoncello

8

ppp

pp

pp

pp

13

18

23

28

31

f
f
f
f
arco

35

39

47

53

57

60

63

67

72

76

Fade out

Irish Lullaby

Violine I

Lou Dynia

$\text{♩} = 80$

4 3

ppp *pp*

12

17

21

27

30

33

f

38

3

44

4 2

Violine I

50

56

59

64

68

72

76

Irish Lullaby

Violine II

Lou Dynia

♩ = 80

4 4

pp

12

19

24

29

3

f

36

41

3 4

Violine II

49

55

60

63

68

72

76

Irish Lullaby

Viola

Lou Dynia

♩ = 80

4 4

pp

13

13

19

19

25

25

29

3

f

38

3

44

4

4

Viola

48

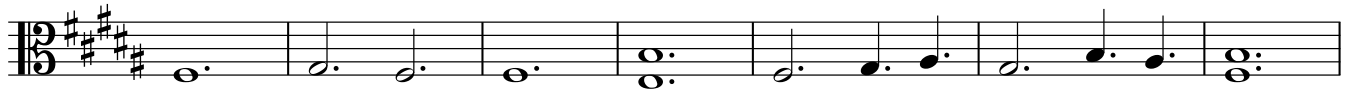

55

60

64

68

72

7

Fade out

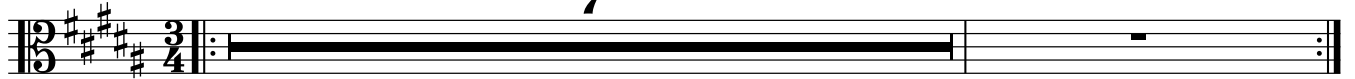

Violoncello

Irish Lullaby

Lou Dynia

♩ = 80

4 4

12/8

pp

12

>

18

>

23

>

29 pizz.

>

33 arco

f

>

37

>

41

3 4

>

Violoncello

48

pizz.

arco

arco

54

arco

f

59

64

68

72

7

Fade out
