

Seven Days

Lou Dynia

$\text{♩} = 81$

Violine I

Violine II

Viola

Violoncello

pizz.

arco

This block contains the first six measures of the piece. It features four staves: Violine I, Violine II, Viola, and Violoncello. The key signature has one sharp (F#) and the time signature is 4/4. The tempo is marked as quarter note = 81. In measure 1, Violine I plays a half note chord (F#4, A4) with a piano (*p*) dynamic. Violine II and Viola are marked with a rest. The Viola part is labeled 'pizz.' (pizzicato) for the first two measures and 'arco' (arco) for the remaining measures. The Violoncello part begins with a half note chord (F#2, A2) in the first measure, followed by a melodic line in the second measure, and continues with a steady eighth-note accompaniment in the subsequent measures.

7

This block contains measures 7 through 13. The Violine I part has rests in measures 7-10 and then plays a half note chord (F#4, A4) in measure 11, which continues through measure 13. The Violine II part has rests in measures 7-10 and then plays a half note chord (F#4, A4) in measure 11, which continues through measure 13. The Viola part has rests in measures 7-10 and then plays a half note chord (F#4, A4) in measure 11, which continues through measure 13. The Violoncello part continues with its eighth-note accompaniment, featuring a melodic line in measure 7 and a sustained note in measure 8.

14

This block contains measures 14 through 20. The Violine I part has rests in measures 14-17 and then plays a half note chord (F#4, A4) in measure 18, which continues through measure 20. The Violine II part has rests in measures 14-17 and then plays a half note chord (F#4, A4) in measure 18, which continues through measure 20. The Viola part has rests in measures 14-17 and then plays a half note chord (F#4, A4) in measure 18, which continues through measure 20. The Violoncello part continues with its eighth-note accompaniment, featuring a melodic line in measure 14 and a sustained note in measure 15.

22 Am F C G/B Am F C G/B

27 Am F C G/B Am F C G/B Am F

32 C G/B Am F C G/B

37

41

Am F C G/B Am F

46

C G/B Am F C G/B Am F C G/B

51 Am F C G/B Am F C G/B

55 Am F C G/B Am F C G/B Am

Seven Days

Violine I

Lou Dynia

♩ = 81

p

9

8

23 Am F C G/B Am F C G/B Am F C G/B Am F

30 C G/B Am F C G/B Am F C G/B

35

43 Am F C G/B Am F C G/B Am F C G/B Am F

50 C G/B Am F C G/B Am F C G/B

55 Am F C G/B Am F C G/B Am

Seven Days

Violine II

Lou Dynia

♩ = 81

2

9

17

23

27

31

39

46

51

55

Seven Days

Viola

Lou Dynia

$\text{♩} = 81$

2

9

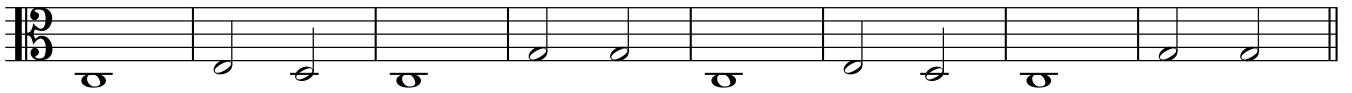

17

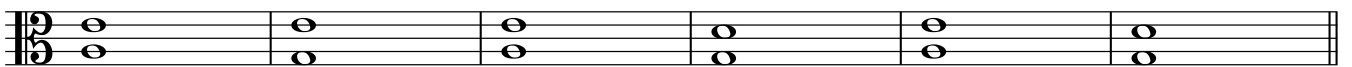

23

30

35

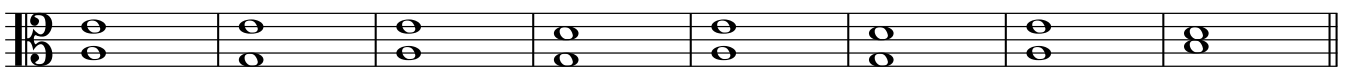

43

49

54

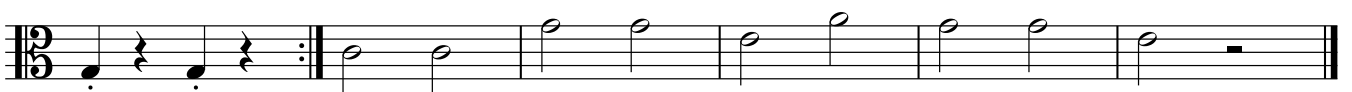

Seven Days

Violoncello

Lou Dynia

pizz. $\text{♩} = 81$ arco

8

15

23

30

35

39

43

48

53

2

Violoncello

56

